

PLAN SHOWING THE PROPOSED CONSTRUCTION OF A DWELLING HOUSE IN S.NO 312/2 AT PLOT NO 56PT, VELACHERT, MADRAS - 600042, CORPN.DIVISION NO 149.

APPROVED LAT-OUT NO DTP.NO 15/75 PART.

OWNER: MR. S. MOSES MANOHARAN.

Planning Permit No. A/10344/88

APPROVED

SCALE: 1 INCH TO 8 FEET / 1:100

SPECIFICATION

CONSTRUCTION: STONE JELLY CONC. IN C.C. 1:4:8
 BRICKWORK: STOCK BRICK WORK IN CM 1:6
 OVER 4" TH. BRICK IN CM 1:4
 JELLY LIME CONC IN 1:2:5 MIX IN CM 1:4:1/2 TK (12MM)
 PLASTERING: IN CM 1:4:1/2 TK (12MM)
 R.C.C. WORKS: IN CM 1:2:4 MIX;
 WOOD WORKS: WELL SEASONED T. WOOD

COLOUR REFERENCE

1. PROPOSALS ARE SHOWN IN RED
2. ROADS ARE SHOWN IN GREEN
3. BOUNDARY LINE SHOWN IN BLACK

OWNER

P.C. GOWRI SHANKAR, B.E., S-I.C.J.,
 Civil & Structural Engineer,
 Class-1, Licensed Surveyor No: 257
 Corporation of Madras,
 Off: 15/1, Govindan Road,
 Near Srinivasa Theatre,
 West Mambalam, MADRAS-33.

LICENSED SURVEYOR

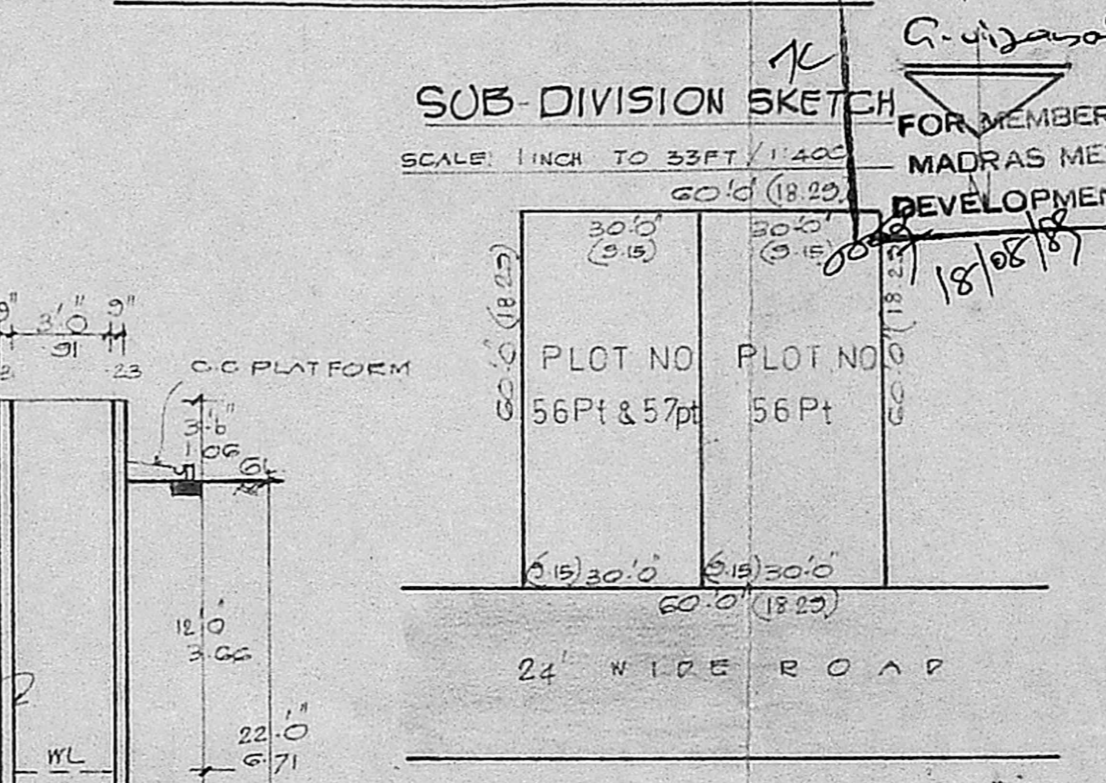
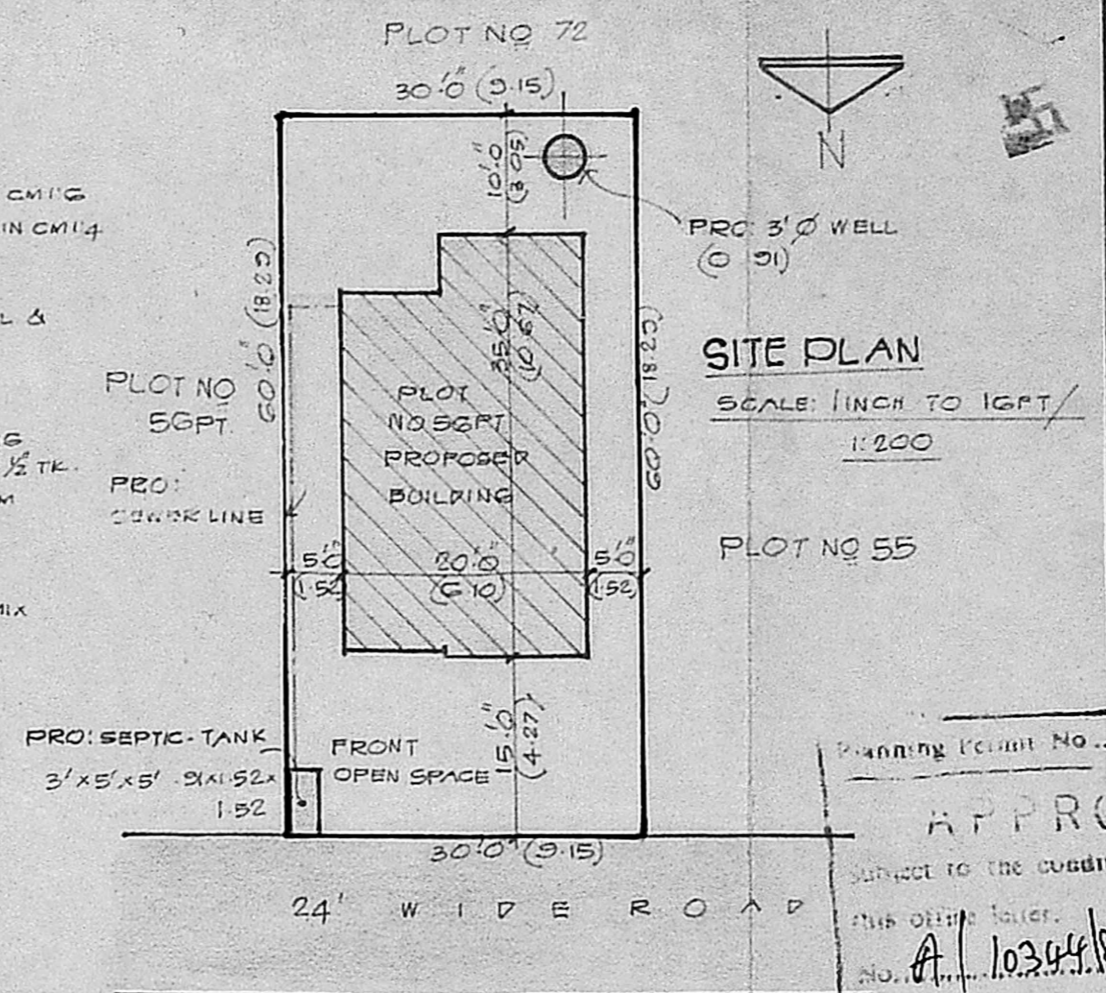

DETAILS OF JOINERY

| | FT | MT |
|--------------|-------------|-------------|
| D1 DOOR | 3'6" x 7'0" | 1.06 x 2.13 |
| D2 DOOR | 3'0" x 7'0" | 0.91 x 2.13 |
| D3 DOOR | 2'6" x 6'0" | 0.75 x 1.83 |
| W1 WINDOW | 4'0" x 4'6" | 1.22 x 1.37 |
| W2 WINDOW | 3'0" x 4'6" | 0.91 x 1.37 |
| V VENTILATOR | 3'0" x 2'0" | 0.91 x 0.61 |

AREA PARTICULARS

| | SQ.FT | SQ.M |
|-----------------------|---------------|------|
| 1. PLOT AREA | 1800 / 167.24 | |
| 2. PRO. BUILDING AREA | 660 / 61.29 | |
| 3. OPEN SPACE AREA | 1140 / 105.95 | |

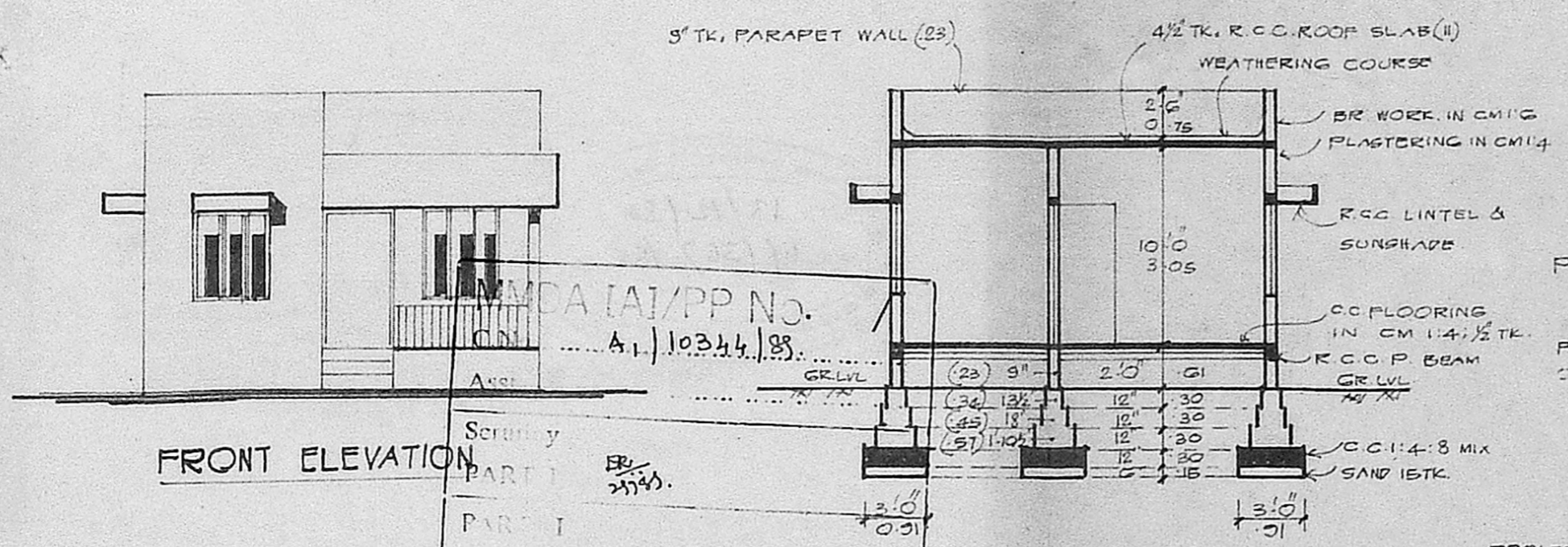

Handwritten notes:
 D.P. on 13.7.89
 1. vacant site
 2. About 200 sq. ft. Gravelled road
 3. St. lights are provided
 4. Sewer lines provided
 5. 13.7.89

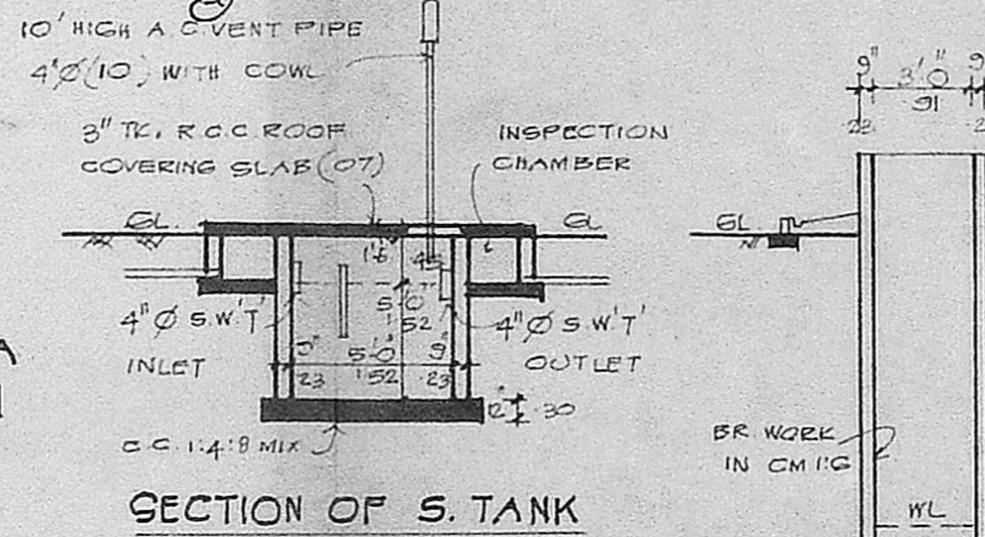

SECTION OF WELL

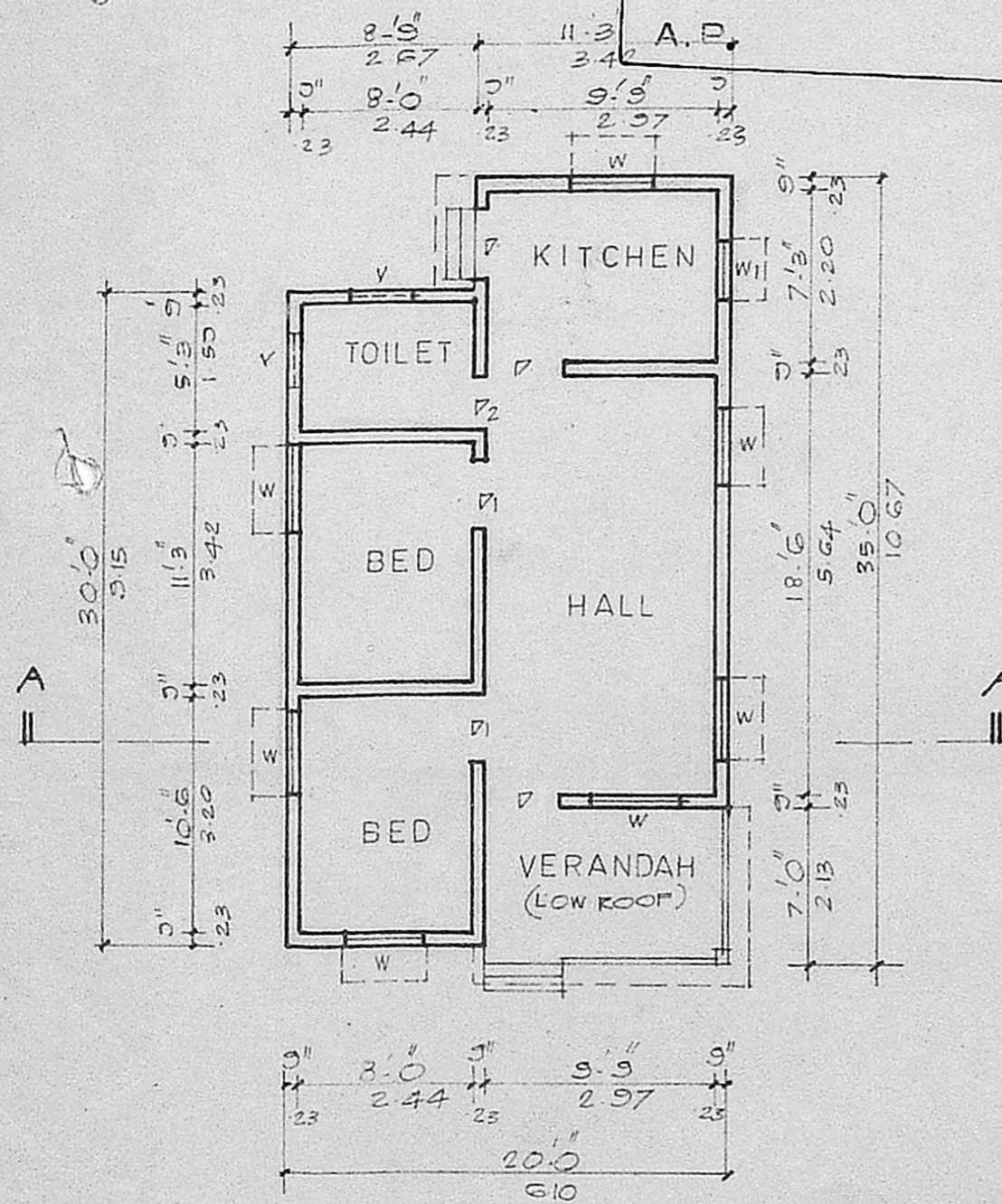
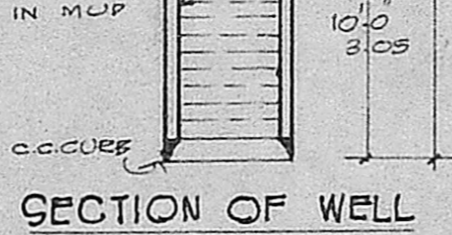

GROUND FLOOR PLAN